



California Department of Transportation State Route 28
Rehabilitation Project
Right of Entry and Long-Term License Agreements

June 15, 2023



Location

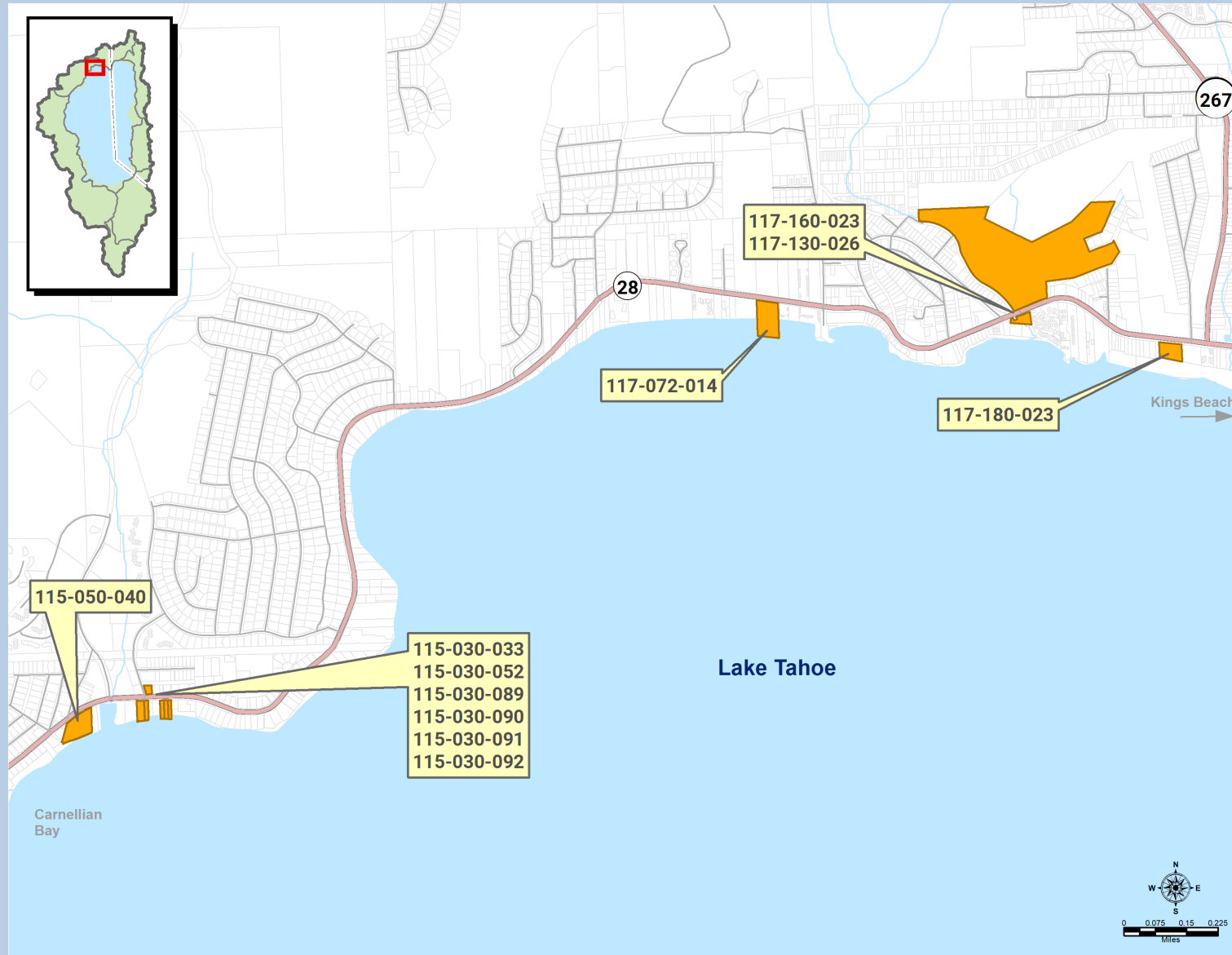



Location





Location





Recommendation

Staff recommends adopting resolution 23-06-03 authorizing staff to execute right of entry agreement and long-term license agreements with the California Department of Transportation to allow use of portions of Conservancy property (Placer County Assessment Numbers (ANs) 115-030-033, 115-030-052, 115-030-089, 115-030-090, 115-030-091, 115-030-092, 115-050-040, 117-072-014, 117-160-023, 117-130-026 and 117-180-023 to implement and maintain the State Route 28 Rehabilitation.