

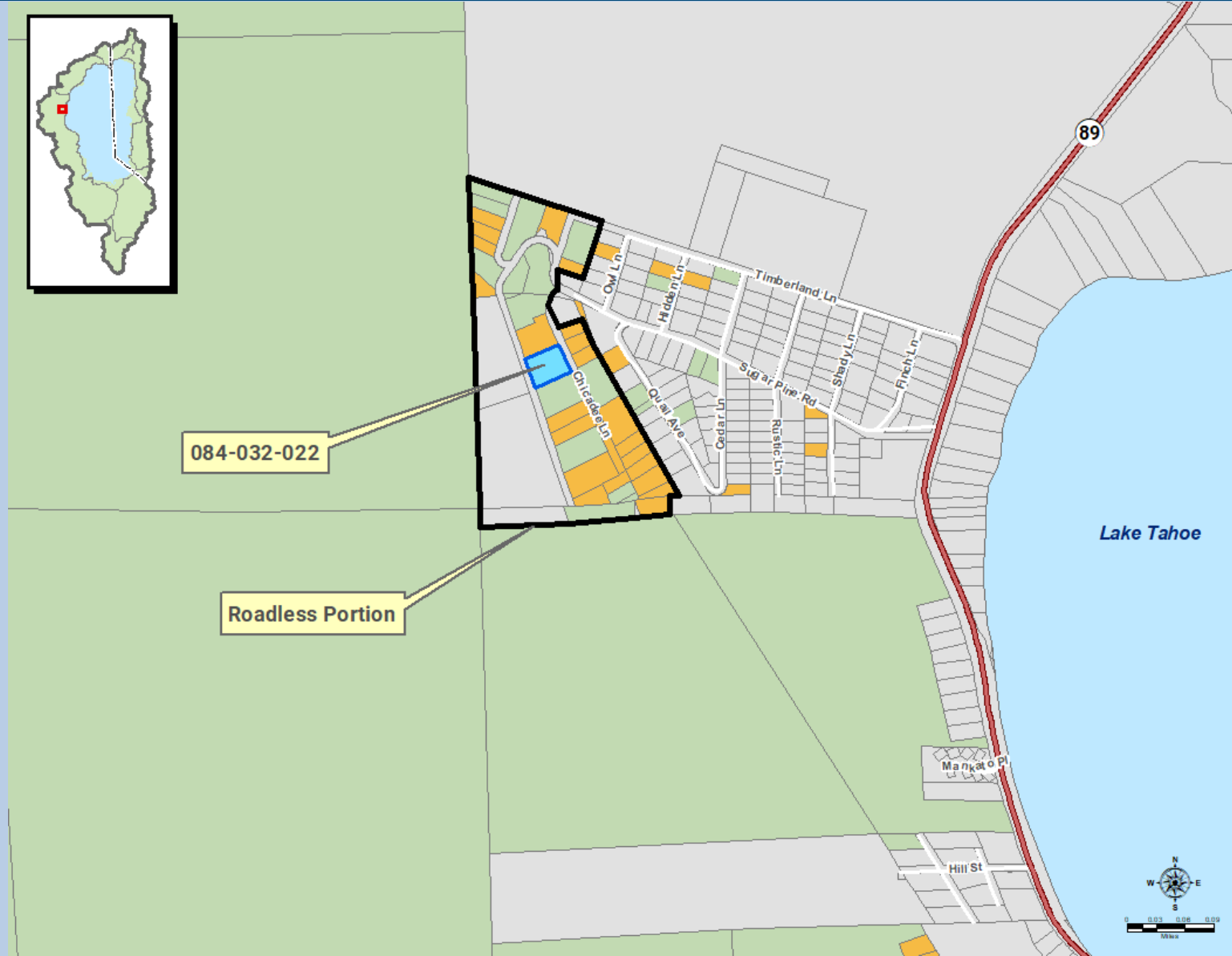

Environmentally Sensitive Land Acquisition – Timberland Tract Parcel

November 8, 2021

Background



Background

Timberland Parcel





Project Budget

Project Budget	Amount
Parcel Acquisition – TRPA Excess Coverage Mitigation Funds or Prop. 68	\$25,000



Project Schedule

Project Schedule	Action
Fall 2021	Conservancy Board Action
Winter 2022	Staff Due Diligence
Spring 2022	Escrow Closure



Recommendation

Staff recommends adoption of Resolution 21-11-02 authorizing the acquisition of 975 Chicadee Lane (Placer County Assessment Number 084-032-022) for up to \$25,000.