Southern Nevada Public Land Management Act Round 16 California Regional Hazardous Fuel Reduction Projects

March 18, 2021

CALIFORNIA TAHOE CONSERVANCY

- Resolution 21-03-03.1- Carnelian Canyon Fuel Hazard Reduction Project
- Resolution 21-03-03.2- Dollar Southwest Fuel Hazard Reduction Project
- Resolution 21-03-03.3- Tahoe Pines Fuel Hazard Reduction Project

Background

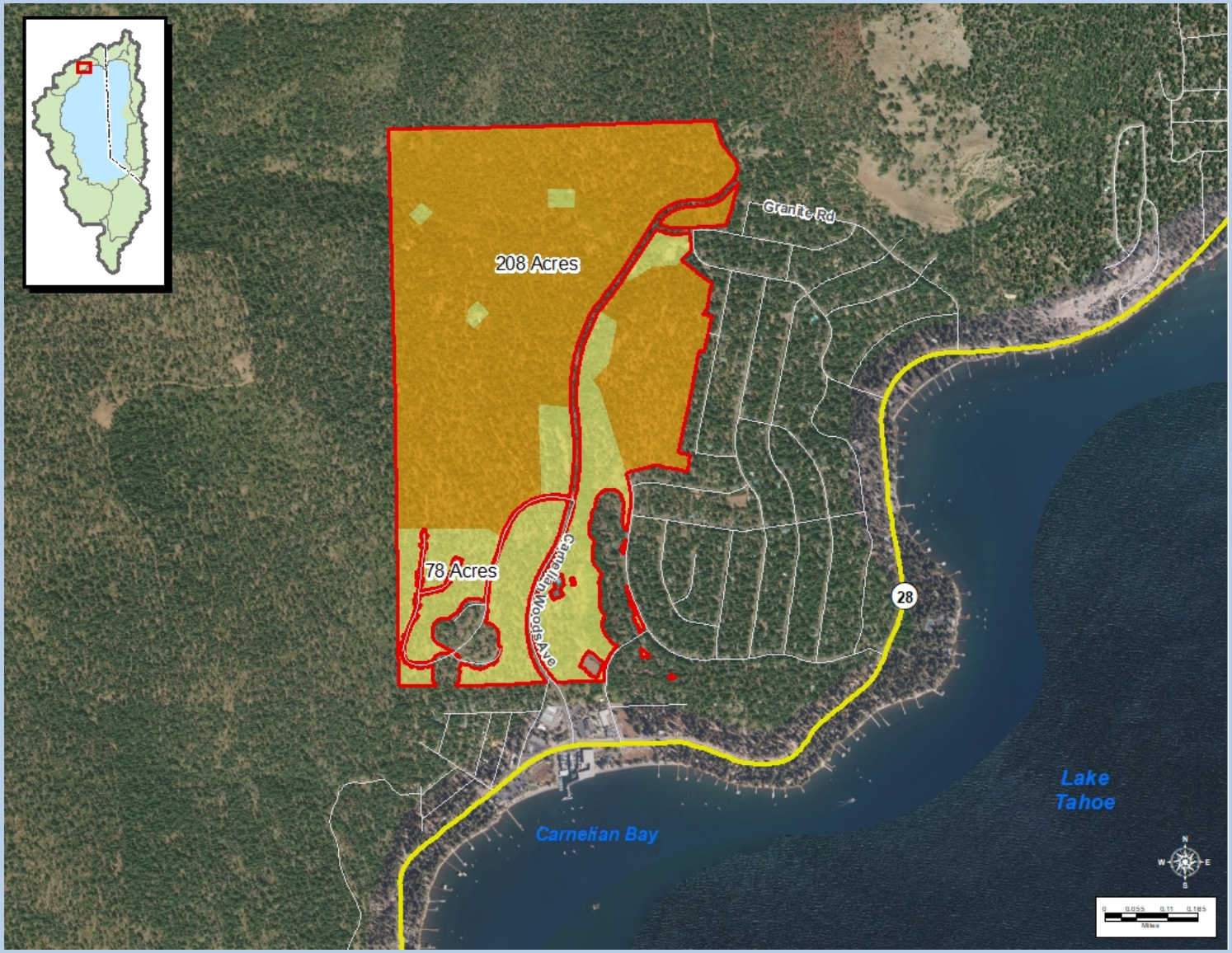

Carnelian Canyon Fuel Hazard Reduction Project

Background

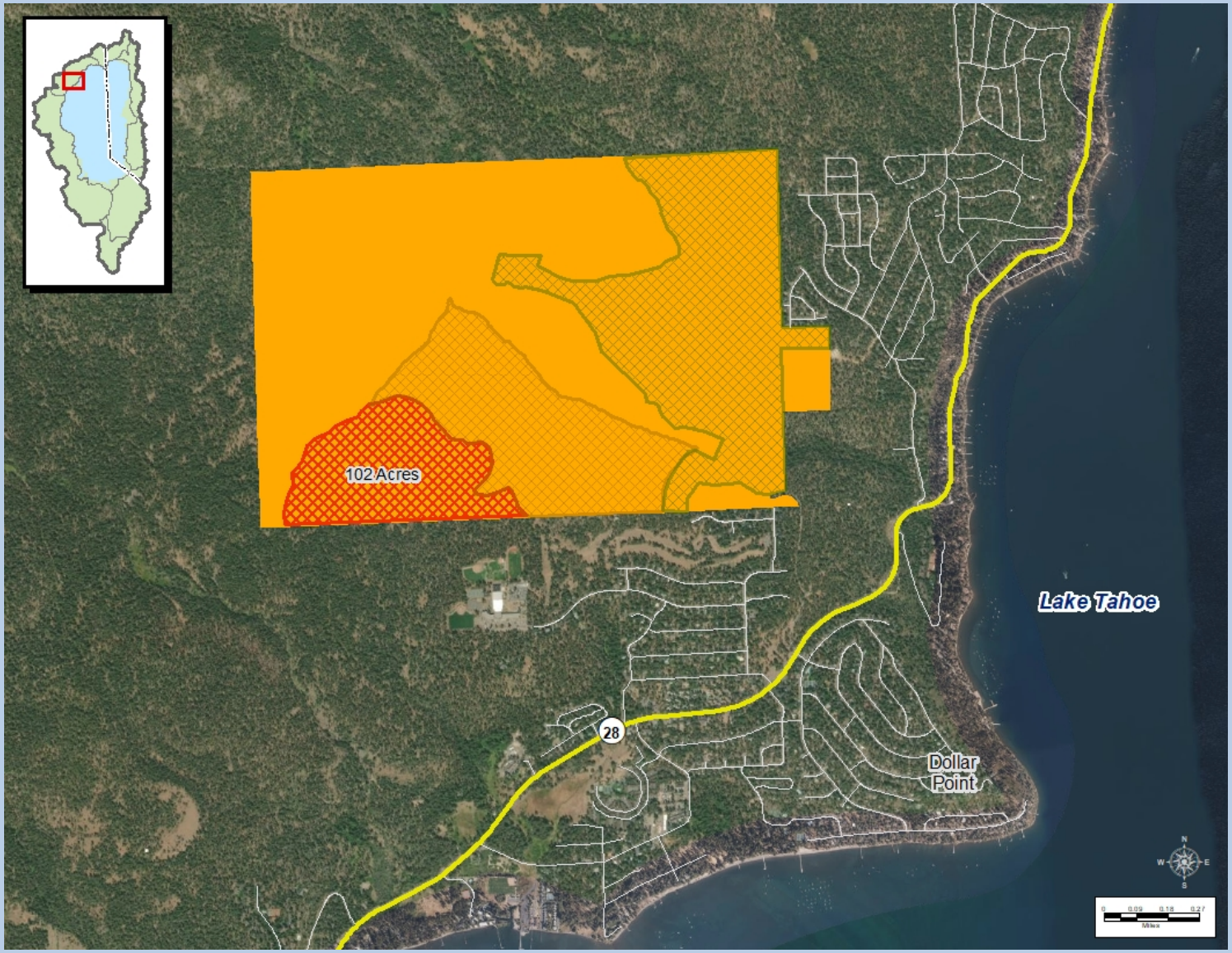

Dollar Southwest Fuel Hazard Reduction Project

Background

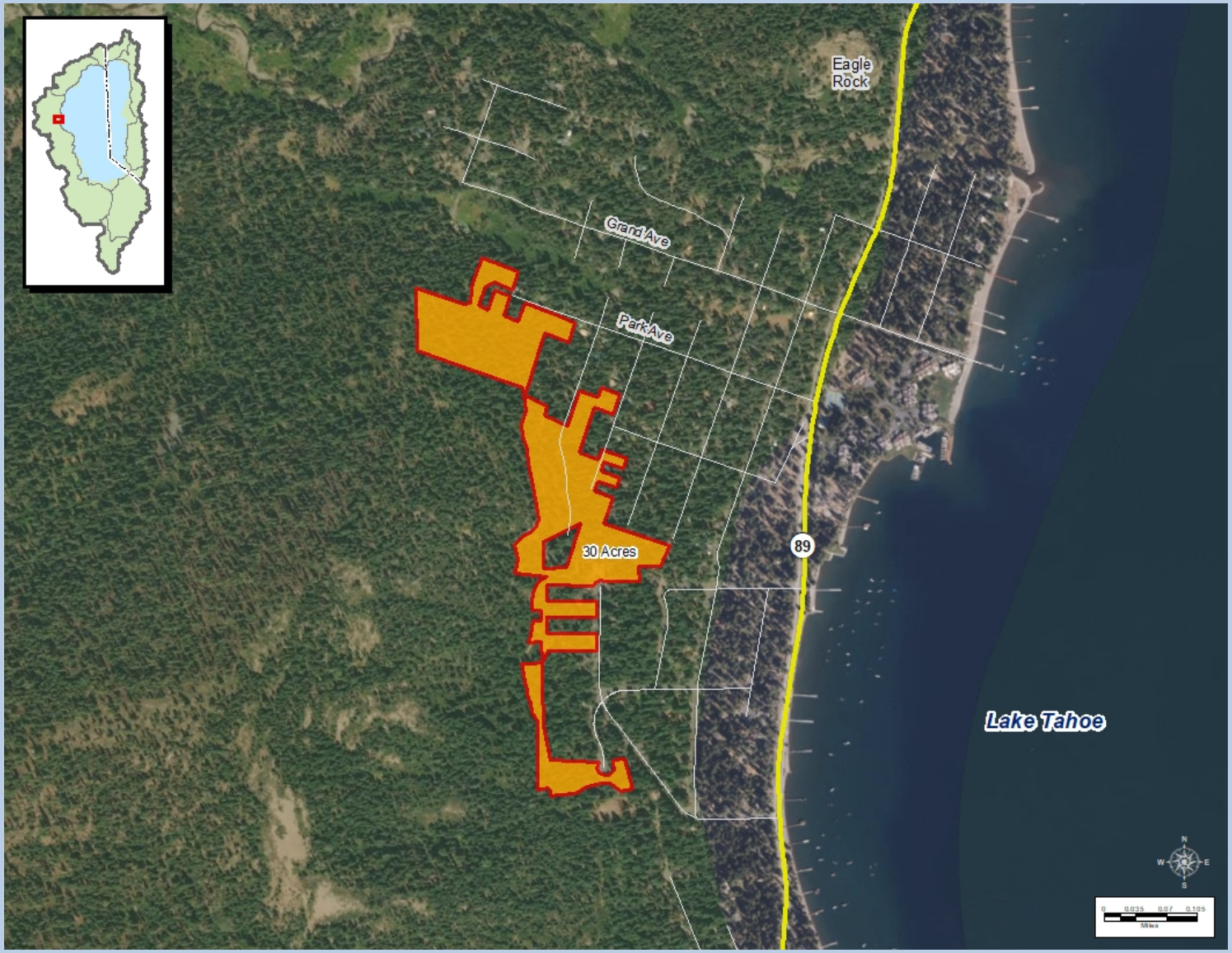

Tahoe Pines Fuel Hazard Reduction Project

Recommendation

Staff recommends adoption of Resolution 21-03-03.1 authorizing the Carnelian Canyon Fuel Hazard Reduction Project (Project), including the expenditure of up to $929,500 to implement the Project; the execution of agreements, including grants, as necessary for implementation; and all other necessary steps consistent with the accompanying staff recommendation.

Recommendation

Staff recommends adoption of Resolution 21-03-03.2 authorizing the Dollar Southwest Fuel Hazard Reduction Project (Project), including the expenditure of up to $331,500, the execution of agreements, and all other necessary steps consistent with the accompanying staff recommendation to implement the Project.

Recommendation

Staff recommends adoption of Resolution 21-03-03.3 authorizing the Tahoe Pines Fuel Hazard Reduction Project (Project), including the expenditure of up to $97,500, the execution of agreements, and all other necessary steps consistent with the accompanying staff recommendation to implement the Project.