

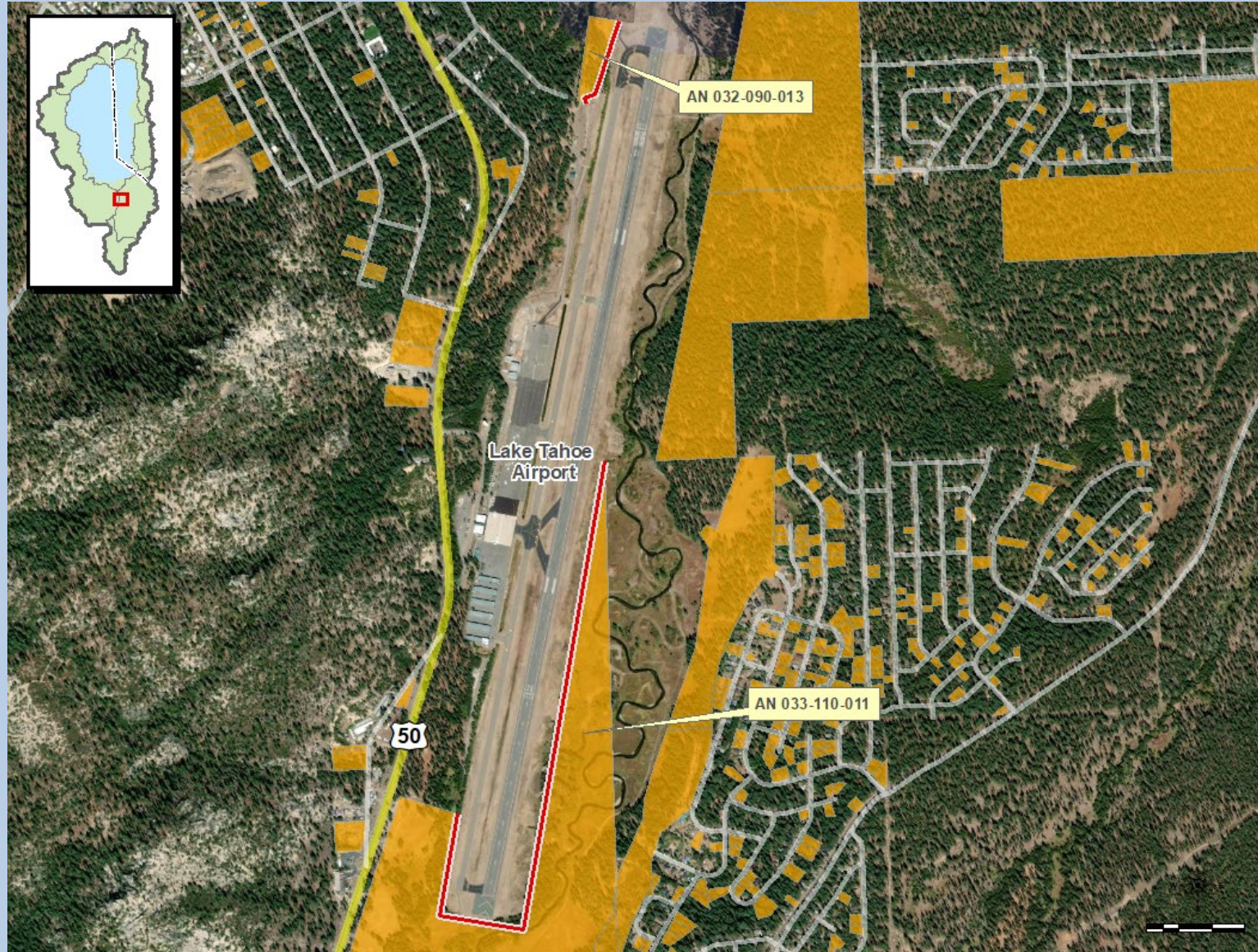

Lake Tahoe Airport Fence Long-Term License Agreement

September 17, 2020

Location



Proposed Project



- Current agreement set to expire December 31
- Access to maintain the existing fencing
- Long-term (20 years)
- Federal Aviation Administration requirement



Recommendation

Staff recommends adoption of Resolution 20-09-03 authorizing staff to execute a long-term license agreement allowing the City of South Lake Tahoe to access and maintain existing wildlife-exclusion fencing for the Lake Tahoe Airport along the common boundaries between Conservancy property (El Dorado County Assessment Numbers 032-090-013 and 033-110-011) and City property.