

Upper Truckee River Restoration Project Tour



California Tahoe Conservancy

A

UTR Restoration &
Golf Course Relocation Project
Project Lead: California Department of
Parks and Recreation
Location: End of Country Club Dr
Time: 11:15 AM

B

UTR Sunset Reach 6
Project Lead: California Tahoe
Conservancy
Location: Elks Club Dr
Time: 12:15 PM

C

UTR Sunset Reach 5
Project Lead: US Forest Service
Location: End of Washoan Blvd
Time: 1:15 PM

D

UTR Airport
Middle Reaches 3 & 4
Project Lead: City of South Lake Tahoe
Location: Access via end of Beecher
Ave & Fountain Ave
Time: 2:15 PM

E

UTR Johnson Meadow
Middle Reaches 1 & 2
Project Lead: N/A
Location: Access via end of Beecher
Ave & Fountain Ave
Time: 3:00 PM

F

Upper Truckee Marsh
Project Lead: California Tahoe
Conservancy
Location: Venice Dr East
Time: 4:00 PM

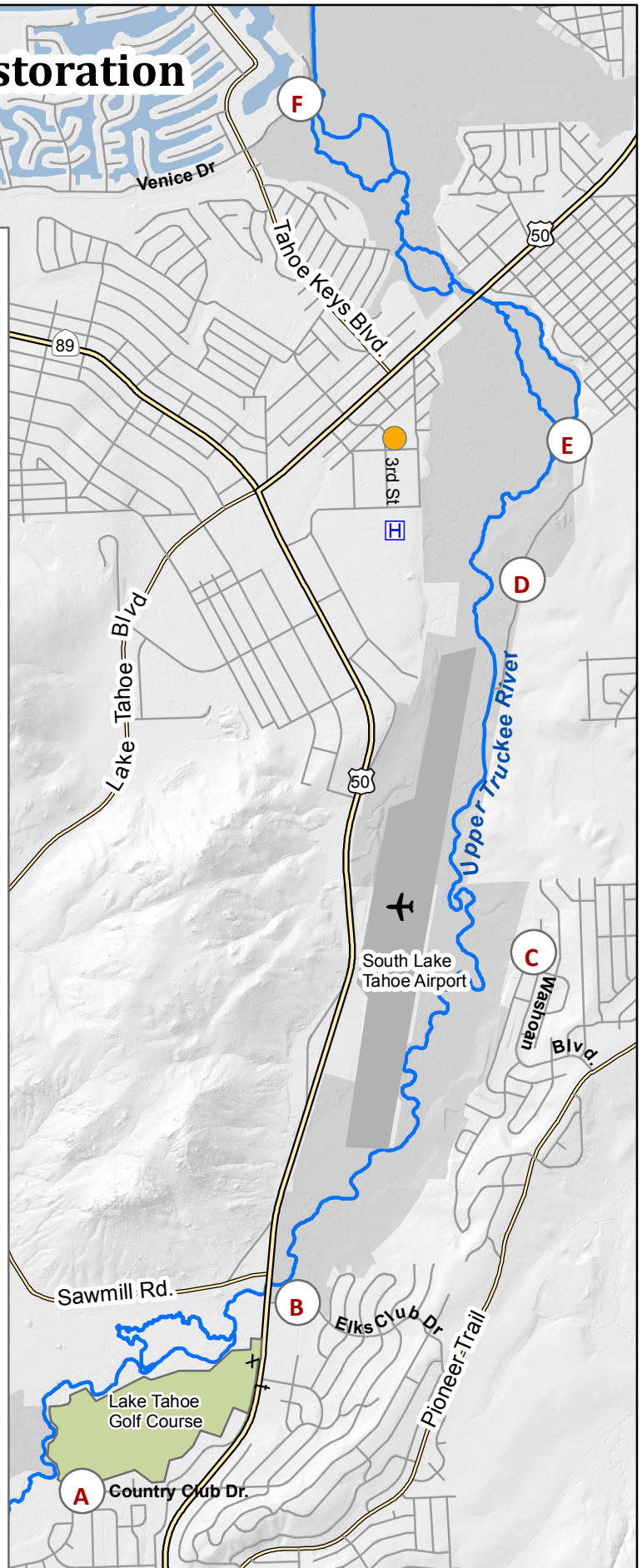

Upper Truckee River Restoration Project Tour Directions:

*As part of the Upper Truckee River Workshop, the California Tahoe Conservancy will be hosting a project tour on **May 1, 2013 from 11:00 AM – 5:00 PM**. The project tour will depart from the offices of the California Tahoe Conservancy (1061 Third St., South Lake Tahoe) promptly at 11:00 AM. The public is invited to attend all or part of the tour. The California Tahoe Conservancy is not responsible for the transportation of any persons. Carpooling is suggested as parking is limited in some areas of the tour. Restrooms are not available at any of the stops.*

Site B will be an opportunity to eat lunch during the talk.

A UTR Restoration & Golf Course Relocation Project

From the Conservancy office head north on 3rd St toward Helen Ave. Turn Left onto Lake Tahoe Blvd (Hwy 50). Turn left on CA-89/US-50 heading toward the community of Meyers. After 3.5 mi turn right onto Country Club Dr. Parking is available at the very end of Country Club Dr at the intersection of Bakersfield. *Estimated time: 4.3 mi/ 9 min.*

B UTR Sunset Reach 6

From Country Club Dr head east back towards Highway 50. Turn left onto CA-89/US-50 heading towards South Lake Tahoe. After 0.7 mi turn right onto Elks Club Dr. Parking is available on the left at the Tahoe Flea Market. *Estimated time: 1.2 mi/4 min.*

C UTR Sunset Reach 5

From the Tahoe Flea Market head east on Elks Club Drive towards Cherry Hills Cir. and Pioneer Trail. Turn left onto Pioneer Trail. Take the 3rd left onto Washoan Blvd. and follow Washoan until it ends. Parking is available at the end of Washoan Blvd. *Estimated time: 2.1 mi/ 6min.*

D UTR Airport – Middle Reaches 3 & 4

From Washoan Blvd head south back towards Pioneer Trail. Turn left onto Pioneer Trail. Turn left onto Black Bart Ave. (1st stop light). Veer left onto Martin Ave. Take the 1st left onto Barbara Ave. Continue on Barbara past Sierra Blvd. Turn right onto Lodi and immediately left onto an unmarked access road (if you hit Fountain Ave you've gone too far). Follow access road through green gates. Stay left and continue down access road just past airport beacons. Limited parking is available on the shoulders. *Estimated time: 5 mi/12 min.*

E UTR John Meadow – Middle Reaches 1& 2

From the airport beacon follow access road back towards Lodi St. Parking will be available near the pump house. *Estimated time: 0.5 mi/ 2min.*

F Upper Truckee Marsh

From the pump house head northwest towards Lodi Ave. Turn left onto Lodi Ave. Turn left onto Hwy 50. Take first right onto Tahoe Keys Blvd. (at stop light) Turn right onto Venice Dr East. Parking located at end of Venice Dr East. *Estimated time: 2.2 mi/9 min.*